

[Next: Financial Statement »](#)



## **Annual Report 2017**

The Arizona-Sonora Desert Museum is a 501(c)(3) nonprofit organization which inspires people to live in harmony with the natural world by fostering love, appreciation, and understanding of the Sonoran Desert.

Funding and other contributions received from visitors, members, donors, program participants, sponsors, and volunteers helps us fulfill our mission and celebrate the Sonoran Desert region, thereby promoting appreciation and conservation of this diverse and beautiful land.

[Printable Report \(PDF\)](#)

# Annual Report 2017

[Next: Operating Revenue »](#)



## Financial Statement

The following financial information is a condensed version of the audited financial statements as of September 30, 2017. A copy of the audited financial statements for the year ended September 30, 2017 may be obtained upon request.

## Statement of Financial Position

<b>Assets</b>	Consolidated
Cash and cash equivalents	\$1,225,608
Receivables	\$641,007
Investments	\$9,778,651
Beneficial interest in perpetual trust	\$138,053
Inventories	\$222,309
Other assets	\$445,619
Property and equipment, net	\$14,573,737
<b>Total assets</b>	<b>\$27,025,054</b>

## Liabilities

Line of credit	\$0
----------------	-----

Accounts payable	\$519,080
Accrued liabilities	\$467,622
Unearned revenue	\$181,875
Deferred revenue, membership dues	\$411,965
Capital leases payable	\$3,428
<b>Total liabilities</b>	<b>\$1,583,970</b>

**Net assets**

Operating	\$1,393,689
Other unrestricted	\$16,178,576
Temporarily restricted	\$3,705,578
Permanently restricted	\$4,163,241
<b>Total net assets</b>	<b>\$25,441,084</b>

<b>Total liabilities and net assets</b>	<b>\$27,025,054</b>
---	---------------------

**Operating Expenses Incurred**

Collections	27%
Facilities	26%
Administration & General	15%

Conservation	
Education & Science	13%
Development & Membership	7%
Art Institute	7%
Exhibits, Design & Planning	2%
Guest Services	4%
	<hr/>
	100%
	<hr/>

**Source of Operating Revenues**

Admissions	39%
Membership	20%
Contributions	16%
Investment & Other	7%
Concessions and Food Services	8%
Grants	3%
Support from Designated Funds	2%
Education	5%
	<hr/>
	100%
	<hr/>

**Operating Activity**

Revenues and Other Support

Expenses

<b>Total Revenues and Other Support</b>	<b>\$9,193,858</b>
<b>Total Expenses</b>	<b>\$9,179,331</b>
Change in net operating assets	\$14,527
Net operating assets, beginning of year	\$1,379,162
	<hr/>
Net operating assets, end of year	\$1,393,689
	<hr/>

# Annual Report 2017

[Next: Operating Expenses »](#)

## Revenues and Other Support

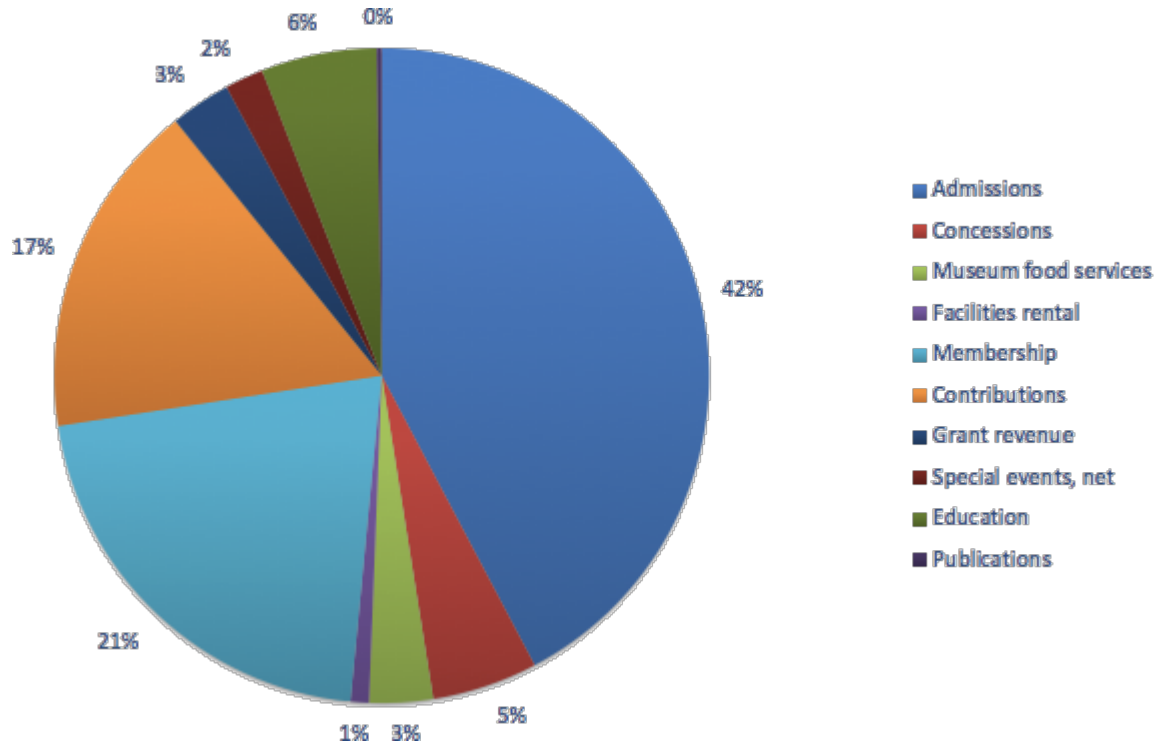

Admissions	\$3,609,460
Concessions	\$445,310
Museum food services	\$268,421
Facilities rental	\$77,365
Membership	\$1,794,477
Contributions	\$1,419,550
Grant revenue	\$254,454
Special events, net	\$162,905
Education	\$487,894
Publications	\$20,684
Net investment gain (loss)	(\$8,847)
Other	\$393,033
Support provided from designated funds	\$209,000

Net assets released from donor restrictions      \$60,152

(Included in Contributions above)

---

**Total Revenues and Other Support                      \$9,193,858**

# Annual Report 2017

[Next: Trustees »](#)

## Expenses

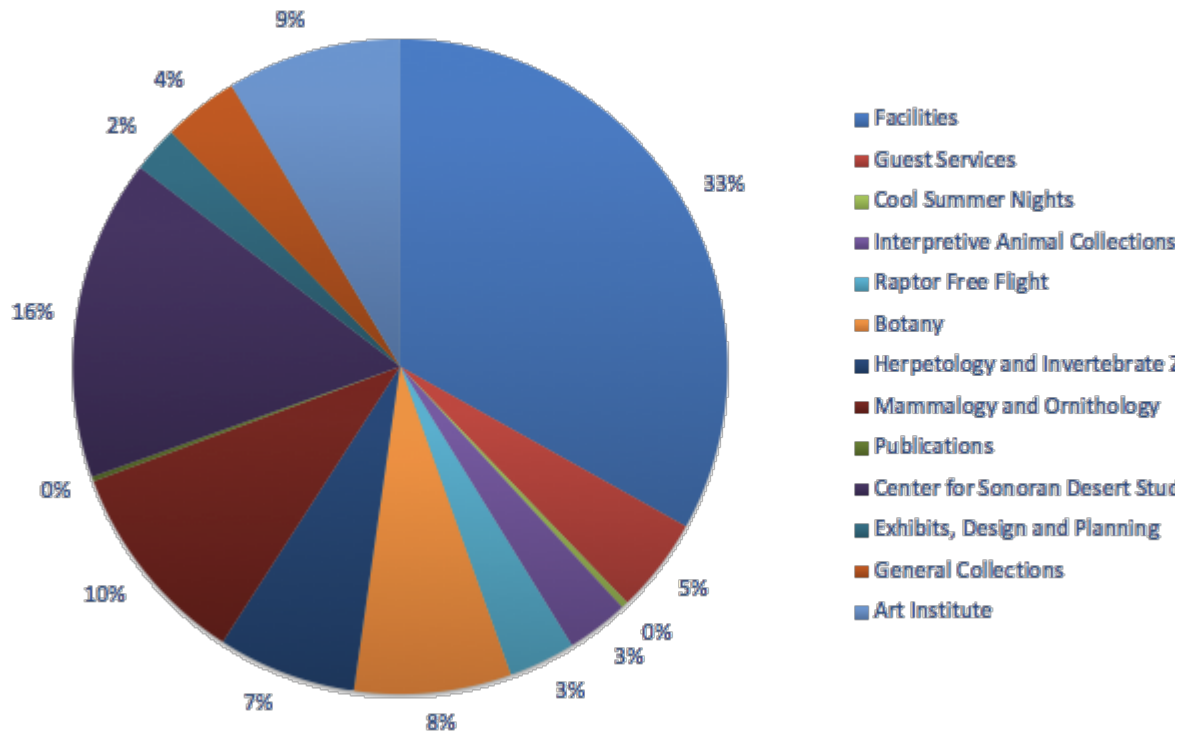

### Program Expenses:

Facilities	\$2,370,227
Guest Services	\$335,596
Cool Summer Nights	\$23,833
Interpretive Animal Collections	\$219,708
Raptor Free Flight	\$236,145
Botany	\$555,256
Herpetology and Invertebrate Zoology	\$489,897
Mammalogy and Ornithology	\$728,863
Publications	\$16,558
Conservation Education & Science	\$1,135,709
Exhibits, Design & Planning	\$163,558



General Collections	\$265,233
Art Institute	\$616,316

**Supporting Services:**

Administration	\$482,430
Finance	\$498,051
Marketing	\$355,570

**Fundraising:**

Development and Membership	\$686,381
----------------------------	-----------

<b>Total Expenses</b>	<b>\$9,179,331</b>
-----------------------	--------------------

# Annual Report 2017

[Next: Senior Staff »](#)



## **Board of Trustees 2016 - 2017**

Paul L. Baker

Erik Bakken

Chair

Michael C. Baldwin

Craig Barker

Kevin E. Bonine, PhD

Vice Chair

Shane Burgess, DVM/PhD

Ray Carroll

John D. Doerr, D.D.S.

Lynn Ericksen

J. Felipe Garcia

James Hensley

Russell L. Jones

José Lever

William H. Lomicka

Immediate Past Chair

Lisa Lovallo

Shannan Marty

Robin B. Randall

Nannon Roosa

Treasurer

Alyce Sadongei

Peter W. Salter

John P. Schaefer, PhD

Joan Scott

Secretary

Peter Wand

Chandler Warden

Mary Beth Barone  
Docent Representative

# Annual Report 2017

[Next: Supporters »](#)



## Senior Staff

Craig S. Ivanyi

Executive Director

Margaret A. Bundy

Director of Human Resources

Debra C. Colodner, Ph.D.

Director of Conservation,  
Education & Science

Carolyn K. Carson

Chief Financial Officer

Stephane Poulin

General Curator

Holly L. Swangstu

Director of the Art Institute

Betsy D. Warner

Director of Marketing & Sales

# Annual Report 2017

[Next: Estates and Bequests »](#)



## Thank You

Fiscal Year 2017

Supporters

**October 1, 2016 through  
September 30, 2017  
(inclusive)**

Enter First and Last Name

**Search**

### **\$25,000 and above**

Priscilla and Michael Baldwin  
Foundation

The Guilford Fund at Fidelity  
Charitable Gift Fund

The Jasam Foundation of  
Arizona at the Community  
Foundation for Southern  
Arizona

Bert W. Martin Foundation  
National Fish and Wildlife  
Foundation

National Park Service

The Stonewall Foundation

### **\$10,000 - \$24,999**

Priscilla V. and Michael C.  
Baldwin

Bonnie S. Beckmann

Kerstin Block  
Lois Chandler  
Edna Gray and David Johnson  
Haskell Fund  
Patricia and John H. Hemann  
The James Huntington  
Foundation  
Kautz Family Foundation  
Carabelle and William H.  
Lomicka  
Kate J. Seeman Charitable  
Trust  
Sarah B. Smallhouse Advised  
Fund at the Community  
Foundation of Southern  
Arizona

**\$5,000 - \$9,999**

The Fred and Christine  
Armstrong Foundation  
Alice C. and Paul L. Baker  
Tami and Gary Brothers  
The Brown Foundation, Inc.  
Nita R. and Neill W. Freeman  
Judy Gans and Joe Kalt  
James R. Hensley  
Deanna K. and Michael O.  
McDonald  
Lynn and Richard McKenna  
Catherine L. Noll  
Susan W. Scholl  
University of Arizona  
Foundation  
Rossetter Foundation

**\$1,000 - \$4,999**

Anonymous (8)  
N. Bruce Ashby

Bain Law Firm PLLC  
Carrie M. and Erik B. Bakken  
Craig Barker  
Jeannette and Robert Barnes  
Rebecca Block and Tim Haskin  
Elizabeth Borozan  
Renee and Michael Botelho  
Sherye Boylan  
Barbara and Francis J. Boyle  
Bernd Brand  
Susan J. Bring  
Jeanne S. Broome  
Buffalo Exchange  
Debbie and Jeff Burgess  
Beverly and J. Scott Candrian  
Ann and Ray Carroll  
Evelyn Carswell-Bing  
Carol and Francis X. Chambers,  
Jr.  
Karen Christensen and Ken  
Kay  
CIBZ, Inc.  
Community Foundation of  
Santa Cruz County  
Charlotte F. and James E.  
Cordes  
Valerie J. and Martin B.  
Cotanche  
Cox Communications (Tucson)  
Jenine and Phillip C.  
Dalrymple  
Anthony DeFrancesco and  
Gregg Goldman  
Desert Diamond Casinos and  
Entertainment  
Donald E. Dietrich  
Patricia and John D. Doerr  
Deborah and Paul Donnelly

Anne and John P. Duffy  
Judith and Lawrence Effken  
Wanda and Ed Eichler  
Linda and Jon Ender  
Patricia Engels and Richard H.  
Medland  
Sharon and Lynn Ericksen  
Evim Foundation  
Fauth Charitable Giving Fund  
at Fidelity Charitable Gift  
Fund  
Lynn Toby Fisher and John Lee  
Compton  
Linda and Fred Frankenfeld  
Frelinghuysen Giving Account  
at Fidelity Charitable Gift  
Fund  
Louise R. and James J. Glasser  
Robert W. Gore  
Robert S. Gorman  
Douglas Gouzie  
Penelope Ann Graf and  
Raymond Chamberlain  
Kathy H. and Jerome K. Green  
Linda and Thomas Grissom  
Diana W. Hadley  
The William Edwin Hall  
Foundation at the  
Community Foundation for  
Southern Arizona  
Lisa K. Harris  
Pamela Henderson  
Patty Horn  
Kathleen A. and Michael A.  
Houghtaling  
Deborah Howard Jacob and  
Jeff Jacob  
Cathy and Chip Jackson



Dolores M. and Stephan K.  
Jacobs  
Susan and Victor Jacobson  
Marian and Fruman Jacobson  
Sophia Kaluzniacki  
Sali Katz  
Mr. and Mrs. Thomas W.  
Keating  
Leesa B. and David J. Lane  
Susanna K. Laundry  
Lauylima Family Offices, LLC  
Eleanor D. Lee  
Laura LePere and Brad Paxton  
Ann Lovell and Tom Warne  
Ann C. Martin  
Shannan K. Marty and  
Christopher Pendleton  
Maudra and Ralph B.  
McLaughlin  
Barbara Minker  
Donnasu and Jim Moody  
Patricia C. Morgan and Peter F.  
Salomon  
Thomas R. Moulton  
Eileen and John F. Mundy  
Northern Trust Bank  
Jan C. Nyland  
Organ Pipe Cactus National  
Monument  
Barbara W. Parker  
Laura Pendleton-Miller  
Susan Pierson  
Pima County  
Judith B. and Barry Pomerantz  
Patty Popp  
R. Cynthia Pruett  
Marilyn G. and Gerald M.  
Querciagrossa

Sally Quinby  
R and A CPAs  
Eileen Rakita  
Patricia F. Raskob and Thomas  
H. Paulus  
Raskob-Kambourian Financial  
Advisors, Inc.  
Virginia M. and Donald N.  
Reeves  
Bradford W. Rich  
Rachel Robles and Reuben E.  
Merideth  
Nancy and Peter Salter  
Elizabeth and Michael  
Sampsel  
Richard C. Sanders  
Helen S. and John P. Schaefer  
Schwab Charitable Fund  
R. L. Shackle  
Marlene Carol and Gail H.  
Skinner  
Sarah B. and David C.  
Smallhouse  
Don Snider  
Michelle D. and Kevin S.  
Stoleson  
Elizabeth and Gilbert Storms  
Judith and Gregg Summerville  
Lois Sundt-Mueller  
Lisa and Robert C. Swif  
Elizabeth I. Taylor and John P.  
Nametz  
Susan and Evan Unger  
U.S. Trust/Bank of America  
UFCW Local 99R  
Donna Lynn and Sperry Van  
Langeveld  
Joey and James L. Vander

Vorste  
Vanguard Charitable  
Endowment Program  
Cynthia and William VerDuin  
Visit Tucson  
Edith D. and Philip D. Volk  
Countess Anita and Count  
Ferdinand von Galen  
Linda F. and William F. Wallace  
Margaret West and Richard  
Hallick  
Emmi Whitehorse and Mark T.  
Bahti  
Bill Williams  
Cathy and Lance R. Wilson  
The Windibrow Foundation  
Elizabeth T. Woodin  
Karen A. and Charles T. Woods  
Annemarie and Richard  
Zimmerman  
Enid and Mel Zuckerman  
Elizabeth J. Zukoski

**\$500 - \$999**

Barbara J. and Wayne W.  
Algire  
Anonymous (5)  
Arizona Department of  
Agriculture  
The Ashton Company, Inc.  
Bank of America  
Marcia and Dave Barclay  
Beach Fleischman and Co. P.C.  
Steven Bergom  
Jill and Edward C. Bessey  
Anna Maria and Giuseppe  
Biagini  
Edwin L. Biggers

Susan A. Bingham  
Constance and Harrington  
    Bischof  
Harrington and Constance G.  
    Bischof Charitable Fund at  
    Fidelity Charitable Gift Fund  
Bondy Charitable Fund at  
    Fidelity Charitable Gift Fund  
Connie B. and Rodney T.  
    Boorse  
Lindy and Stephen K. Brigham  
Roberta Brody and Zeb  
    Blackman  
Margory B. and Richard J.  
    Brown  
Adaek Bullock and Thomas  
    Goddard  
Alice M. and Charles D. Butts  
Loomis and Willard T. Carleton  
Sally and James C. Carruth  
Deborah Chah  
Setsuko Chambers and Keith  
    Joiner  
Michael J. Clark  
Ellen and Rafael Colon  
Sarah C. Congdon and John R.  
    Leech  
Jennie L. Conway and Robert I.  
    Modica  
Sevren and Dennis Coon  
William Cowen, Jr  
Maud K. and Jack I. Crowell  
David A. Crown  
Marjorie M. and George R.  
    Cunningham  
Kelsi Currier and Kevin  
    Gibbons  
Elena B. and Charles W.

d'Autremont  
Fred Davis  
Garry N. Doane  
Donal Drayne  
Gail E. and Sandra Dunlap  
Dottie Eakin  
Joanne and Jim Feller  
Audrey and John H. Finley  
Amy Fletcher and Jim Irish  
Sandra H. and David J. Fraboni  
Carol Q. and Steven R. Galper  
George D. Ganoung  
Leslie and David K. Gardner  
Julia R. and Richard Gassaway  
Patricia C. and Henry Giclas  
Anita Goss and John LaWall  
Cathy and Bob Griffin  
Grissom Charitable Fund at  
Fidelity Charitable Gift Fund  
Gloria Guzman and Veronica  
Vollmer  
Diana K. and Kevin E. Hanna  
Jeanne P. Studer Hansen and  
Walter J. Hansen  
Kathryn L. and Michael W.  
Hard, Sr.  
Richard W. Hardy  
Shirley Harmon and William  
Hoban  
Evelyn Harrison  
Susan B. Hopf  
Tamaryn and Richard J.  
Howard  
Hughes Federal Credit Union  
Lee Hurd  
Jeanne Ideno  
Justin Ireland  
Matthew Jacob

Gayle D. and Frederic L.  
Jandrey  
Marilyn K. Johnson and Ralph  
Van Dusseldorp  
Janet F. and Russell L. Jones  
Catherine Kelley and Dennis  
Grether  
Kathy and Howard Kroehl  
Kim and Peter Krog  
Anne Lawrence  
Gloria and James Lawrence  
Barbara and George A. Long,  
III  
The Lubin Foundation, Inc.  
Maggie Magee  
Mr. and Mrs. Christopher  
Mathis  
Nancy and Gene McCullagh  
Linda C. and Michael F.  
McNulty  
Denise Meeks  
Alexandra and Matthew H.  
Miller  
Kianne and Thomas Mills  
Mark Monson  
Charlotte A. and Gene L.  
Moore  
Shirley A. and William T.  
Moroney  
Lois and Glen Mumey  
Eve and Henry Ohlinger  
Sally M. and Ben W. Perks  
Sandra Um and Jonathan  
Pinkney  
Rebecca L. Potter and Sterling  
J. Torrance  
Sylvia Pozarnsky and Tom  
Riley

Sharon L. and Ron Quarles  
Kay Ransdell and Nick Soloway  
Nancy L. and John Rapp  
Ann H. Redding  
Winnie and Robert Roloson  
Irene Bald Romano and David  
    Gilman Romano  
Cheri and Jon Romanoski  
Bernadette and Joaquin Ruiz  
Deborah J. and Marc S.  
    Sandroff  
Ronald F. Sassano  
Suzanne L. Saxman and Peter  
    M. Labadie  
Carole and Mathuis J. Sedivec  
Gale W. and Stephen A.  
    Sherman  
Mary J. and David Shorey  
Darlene and Wayne Showalter  
Shucker Charitable Fund at  
    Fidelity Charitable Gift Fund  
Lorna C. and Terrance L.  
    Simonson  
Kathy and Stewart Smith  
Janet C. Spadora  
Barbara A. Spelman and Mary  
    Weinzirl  
Petricia F. and Edward  
    Steinhoff  
Ginny Stewart  
LeAnn and Jerry Stimson  
Holly Swangstu  
Gayle and John Swarbrick  
H. Gregg Swihart  
Raymond H. Taylor  
Tucson Audubon Society  
Robert J. Van Houten  
Carolyn A. and Steven D. Van

Nort  
Angelo E. Vangos  
Susan R. and Joe Vargas  
Frances A. Walker  
Noreen S. and Jon B. Wang  
Martie A. and Albert L. Weber  
Marion C. Weber  
Stefanie Wells and Michael  
Groves  
Linda and Robert Whitehead  
Patricia A. and Richard  
Wiedhopf  
LuAnn and Phillip Williams  
Jane Wright and Gordon W.  
MacDonald  
Irene Zsitvay

**\$250 - \$499**

Mary L. Thul and Stephen E.  
Adams  
Melanie L. and Harris J.  
Amhowitz  
Mikel and John W. Anderson  
Anonymous (15)  
Deborah and Richard Apling  
Patricia Armstrong and David  
Burke  
Jane and Bruce Ash  
Jane R. Ashcraft  
Joan L. and David J. Ashcraft  
Association of Zoo and  
Aquarium Docents  
Karen and Charles Autrey  
Colleen A. and Joseph A.  
Babcock  
Jodi Bain and John Sundt  
Virginia A. and Raymond C.  
Bargull



J. Greg Baron  
Nicole and Earl Bartlett  
Awshee Bator and Laurens  
Halsey  
Wendy and Bob Beasley  
Scott Beck  
Sue and Dan Beckley  
Christine and Eric Behling  
Gillian and Bruce Bennett  
Lollie Benz Plank  
Holly Berryhill and R. Michael  
Cummins  
Ogla and Michael K. Block  
Felicia and Robert W. Bloom  
Jeanine Bogedain and John D.  
Luft  
Jennifer L. Boice and Mark S.  
Kimble  
Teri and Gerard Boudreau  
Suzanne W. and Robert R.  
Bowe  
William R. Bowen  
Gayle Bower  
Sandra Brantley  
Jeanne S. and Daniel J. Brees  
Dellie and Bob Brell  
Abraham Bressler  
Sallee Britton  
Rita Lippert Brueckner and  
Frank P. Brueckner  
Phyllis A. Buchanan  
Tom Buchanan and Robert  
Bell  
Claudia and Dennis Burnett  
Susan and Douglas Butler  
Abraham R. and Bram Byrd  
Daisy and Sal Cabibo  
Diane Cain

Lorraine Callahan and Stephen  
Wampler  
Ruth Tyna Callahan and  
Dimitri S. Voulgaropoulos  
Carol and Ken Cantor  
Mary Lou Carmody  
Marilyn E. Carney  
Kathleen Castaldi and Ronald  
Margolis  
Daniel T. Cavanagh  
Chandler Fund at Fidelity  
Charitable Gift Fund  
Susan Esco Chandler and  
Alfred Chandler  
Judy and Charlie Choate  
S. Carlene and Byron R.  
Chrisman  
Joan Clarke and Greg Eckert  
Sandra and Robert D.  
Clingenpeel  
Carole A. and Clifford W.  
Cornelius  
Andrea and Harry J. Crane  
Sally and Robert Crawford  
John R. Cross  
Donald E. Crowell  
Gretta and Robert Cummings  
Janna-Neen Cunningham  
(Jones)  
Elizabeth Daniels  
Fred Dardis  
Cathy G. Davis  
Erika and Colin Dawson  
Philip J. De Amelia  
Susan J. and Robert L. Delaney  
Brent DeRaad  
Fran and Roger Deshaies  
Laurie DeVito

Gale and Tony Dick  
William C. Dicks  
Paul J. Dietrich  
Aimee Stephen Doctoroff  
Katherine and Julian Donahue  
Kathryn and Charles  
Donaldson  
Loretta Donato and Stewart  
Lunn  
Florence L. and Donald A.  
Doran  
Renee Downing and Edgar  
Dryden  
Margaret Downs and Clyde  
Goldberg  
Chris and Mike Dunlap  
Jan and Michael Durham  
C. Melody and John H.  
Edmondson  
Diane and Mike Edwards  
Joe Eigner  
Lesley A. DeFalco and Todd C.  
Esque  
Mr. Dan Fennerty  
Deborah L. Finch  
Shirley and Martel Firing  
Kimberly Fitzpatrick and Frank  
Tomizuka  
Anne and Staunton O.  
Flanders  
Margaret and Richard E.  
Florence  
Barbara and James M. Flynn  
Sharon Foltz  
Jim Foran  
Elizabeth A. and James N.  
Fordemwalt  
Diane Fordney

Barry W. Foster  
Victoria Fowler  
Louise M. and John A.  
    Francesconi  
Patricia and Joseph M.  
    Fannea  
Eleanor and Michael Fraser  
Barry Freedman  
Carolyn and Michael M. Friedl  
Bonnie and Edward Frisch  
Sharon and James Frye  
Melissa Fulton  
Rebecca and Jeremy Furrer  
Andrea Teagure Gabbert and  
    Howard M. Gabbert, II  
Kathy and Michael O. Gagnon  
Ursula and Robert Garrett  
Sharon and Jerry Gartner  
Dorothy P. Geis and Jennifer  
    Strand  
John George  
Sandra E. and Eugene W.  
    Gerner  
Christine and Edward Giebel  
Howard Glasser  
Mary J. Goethals and Corky  
    Poster  
John K. and Aline L. Goodman  
    Foundation  
Laurie Goodman and Don  
    Spetner  
Julia Gordon and Mark Gordon  
Joan L. and Larry D. Gossman  
Stephany Mack and Michael J.  
    Grassinger  
Monica and Philip J. Gray  
George G. Greenleaf  
Patricia and David F. Griesel

Pamella Gronomeyer and  
Stephen Kriegh  
Jennifer Gross  
Ellen and Niechele Gurewitz  
Lynn C. and Wilbur A. Haak  
Margaret B. Hall  
Susan and Shawn D. Halversen  
Jean T. and Frank W. Hamilton  
Lenore Hanauer  
Katherine R. Harding  
Karen L. and Douglas A. Hardy  
Marguerite J. Harning and  
Robert J. Koppany  
Bonnie K. and Michael E.  
Harris  
Sherri L. and Keith L. Harris  
Lynn and Donald R. Harrison  
Gayle and William K.  
Hartmann  
Cathy Harvey  
Sara Hauert  
Healy Fund at Fidelity  
Charitable Gift Fund  
Elizabeth M. and E. Keith Hege  
Lynda and Thomas S.  
Henderson  
Carole A. and Kenneth J.  
Hendrickson  
Marco Hernandez and  
Fernando Gonzalez  
Dorothy L. Hess  
Kay and Bowman Hinckley  
Marie Hirsch  
Robert S. and Winifred H.  
Hobron Fund at Fidelity  
Charitable Gift Fund  
Linda F. and Mark C. Holbrook  
Susan Holden and Doug

Smith  
Alisa and Phil Horn  
Suzie and Todd Horst  
Margaret Ann and William E.  
Horst  
Sherril Howard and Tim  
Harrington  
William J. Hunnebeck  
Terry and Chris Hyer  
Susan M. and Richard F.  
Imwalle  
Jill H. and Michael P. Ives  
Elisa and Robert Jacklitch  
Carole E. and Richard G.  
Jacobson  
Susan L. Jacobson and Kris  
Sharpe  
Karen C. and Felipe Carlos  
Jacome  
Alison and Buell Jannuzi  
Barbara and Richard L. Jaquay  
Martha and John Jarboe  
Jarosz Family Fund at Fidelity  
Charitable Gift Fund  
Candence L. Jennings and  
Anthony Mason  
Marianne Jensen  
Thomas C. Jensen  
Jill M. Jollay  
Karen E. and Charles W.  
Jonaitis  
Marcia A. Jones and George  
Royer  
Nina W. and Charles G. Judge  
Mary Jo Keller  
Mary Sawall and John Kelley  
Kate Schulze-Kellman and Ray  
Kellman

Nina Kersels  
Diane and John R. Kidd  
Jane H. and Gerald A. King  
Barbara C. and Jay S. Kittle  
Kenneth A. Klauck  
Asta C. and Edward P. Klohe  
Robin and Michael Kloth  
Peggy and Steve Knapp  
Karen Knieriem and Sandra  
Sylvester  
Amy Jean Knorr  
Judy Koford and Joe Willis  
Sandra Stover Kolasa and  
Richard P. Kolasa  
Anne and Ron Koontz  
Donna B. Kopec  
Linda K. and Lawrence R. Kreis  
Julie and David Kubitsky  
Shari and Douglas Larson  
Phillip Lattavo  
Jason Lee  
Judy and Michael Lefton  
Cheryl Legan  
Cindy and Harold Lewis  
Gretchen and Pete Lewis  
Lynne and Jim Lichtenstein  
Patti and Roger Lightholder  
Jean and Mal Linthwaite  
Constance D. Lockwood  
Arlene L. and Everett H.  
Lowman  
Sandra S. and Alfred M.  
Luckau  
Mark Luprecht  
Kirsty P. MacCalman and Jill  
Hawkins  
Madden Media  
Christina and Danny E.

Maddux  
Debe and Robert Mahoney  
Dianne Maki-Sethi and Ravi  
Sethi  
Susan and Jay A. Mandell  
Clarissa C. and Paul Marques  
John G. Marshall  
Nicola Marshall  
Grace E. Martin  
Loraine and Patrick Martin  
Lucy R. Masterman and Carrie  
S. Dolen  
Rosemarie and Neal Masters  
Daniel G. Matlick  
Paul Mayfield  
Beverly H. and Frederick  
Maytag, III  
Judy and Donald G.  
McClelland  
Karen K. and William B.  
McCloskey  
Savannah and Thomas  
McDonald  
Rosita and E. James McFarlin  
Vicky McGregor and Betty  
Rietmann  
Marge and Jim McKain  
Michal A. McKenzie and Pat  
Youngdahl  
Donna and Steve R. McKinnis  
Delos D. McKnight  
Katherine B. and Gary  
McPherson  
Ruth and Tom Meehl  
Sabina and Ravi Mian  
Laura Mikuta and Mark  
Williams  
Heidi and Thomas Miller



Elizabeth Miller and Robert  
Mougrew  
Joyanne B. Mills  
Michelle B. and Joseph M.  
Millstone  
Jessica and Roger Milner  
Helene and Fred S. Mittleman  
Elizabeth J. Mock  
Monday Docents  
Carol Monroe  
Lynn Mooney and Paula Noel  
Frances W. Moore  
Wendy Moore and Richard C.  
Brusca  
Dorothy L. Mundt  
Bret Muter  
Donna and Fred Nagel  
Dutch Nagle  
Sally Navran  
William Neal  
Susan Neely  
Becky and Mike Nelson  
Carla and Fritz Neuhauser  
Phyllis Newton  
Sarah Nolen  
Sandra Keep Notz and Edward  
U. Notz  
Helen Lee O'Brien  
Carmen and Bill Oberg  
Helen E. and Frans Officer  
Stanley Paul Oliver  
Betty K. Ord  
Noel N. Ortiz  
Diana L. and Sara Ossana  
Claudette and Roger Ottman  
Sandra J. Owen-Joyce and  
Richard R. Joyce  
Dorothea Paglianti

Jean Paine  
Mary and David Parnell  
Diane and John Patience  
Bonnie and William Patient  
Patti Payne and Fred Farsjo  
Brenda J. and Don Pearson  
Regina and Jay Peskoe  
Kelly and Kurt Peterson  
Laura and Thomas W. Pew, Jr.  
Richard Pierce  
Andria and James Plonka  
Nancy Polster  
Christina P. and Stanley P.  
Ponczek  
Beth Porter and John A.  
Tidwell  
Susan L. Prust  
Jennifer and Charles Putney  
Laurinda Queen Burleson  
Rhonda Quick  
Stephen E. Quinlan  
Therese M. and Mohammad Z.  
Qureshi  
Elizabeth and John C. Racy  
George Radda  
Sarah Ramey and Nathaniel  
Smith  
Walter Ranks  
Kimberly R. and John G.  
Raymond, IV  
Becky and Norman E.  
Rebenstorf  
Jane and Timothy J. Reckart  
Holly F. and Wayne E.  
Redmond  
Stephanie Reininger  
Etta and Steven J. Rhynard  
Lynn Rice

Susan and John Rice  
Mary J. and Stephen B. Riley  
Ruth Rivkind and Sheldon  
Guttman  
Ellen L. Ristow  
Robert R. Ritchey  
Thomas Roberts  
Susan E. and Richard T.  
Rodgers  
Patrick Rogers  
Nannon and John Roosa  
Stephanie and Stephen  
Rosenberg  
Jill and Herschel Rosenzweig  
Kay Rudek  
Dorothy and Stanley J. Russell  
Eliza Sanchez and Clifford  
Pelton  
Diana and Mike Sanderson  
Marie and Reynolds Saunders  
Allene and Robert H. Sayre  
Margaret H. Schadler  
Anne and Timothy Schaffner  
Catherine and Scott  
Schladweiler  
Jennifer Teufel Schoenberger  
and Max Schoenberger  
Barbara and Michael  
Schoenhals  
Eric A. Schwartz  
Joan E. Scott and William F.  
Broyles  
Ingeborg B. and Donald B.  
Senuta  
Yolanda and Gofi Sethi  
Jacqueline M. and Edward E.  
Severson  
Meghan and Robert E.

Shannon  
Melissa Siegel  
Alice Min Simpkins and David  
Simpkins  
Steve Sinclair  
Margaret A. and Mark P. Sitter  
Jane and Hugh A. Smith  
Leila and Lowry Smith, Jr  
Mary Hoover Smith and  
Vaughn Smith  
Nancy A. Smith  
Lois K. and Lowell S. Sorenson  
Linnet D. and Robert E.  
Spangler  
Judy and Richard Speers  
Shirley S. and Joe V. Spitler  
Mary Anne and Bill Springer  
Karen and Jeff States  
Nancy and Joseph R.  
Statkevicius  
Kristen Steck  
Jacob Stephens  
Paulette B. Stewart  
Mary Stofflet  
G. Marie Swanson  
Andy Swarthout  
Carol and James Swiggett  
Barbara L. and Frank X. Taylor  
Nathalie and Cameron Taylor  
Kit and Tyrone Thayer  
Susan and Glyn Thickett  
Marcia A. Thomas  
Allyn H. and Hugh C.  
Thompson, III  
Susan and Stephen Thompson  
Betty Thomsen-Dinius and  
Michael Dinius  
Susan and William C. Thornton

Sharon Thrall  
Marsha and Robert Tindell  
Pam and Ken Tracey  
Donald J. Trawicki  
Diane and Dale D. Tretschok  
Tucson Gem and Mineral  
Society, Inc.  
Linda M. Turner  
Lesley and Curtis Tyler  
Angela Urbon-Bonine and  
Kevin E. Bonine  
Renee Starnes Unwin and  
Gregg Unwin  
Carrea Uremovich  
Roger Vanderpool  
Lucinda Smedley and Brent  
VanKoevering  
Kathy Vega and Jarrell Wicker  
Linda and John Verbiscar  
Emily N. Vincent  
Leslie Vinson and Felicia  
Wallace  
Anne and Robert Volz  
Karen Wadman  
John E. Wahl  
Dena M. and Kevin L.  
Wakefield  
Patricia and Frank B. Walsh  
Linda Walsh  
Ali Waples  
Jane E. and Robert Washburn  
Jeanette Wendt and Reuben  
Hill  
Jan and Jeff Whipple  
Peter White  
Margaret B. and Douglas E.  
Williams  
LaWanda Wunningham and

Chris Collopy  
Wendy and Dave Wise  
Gina and Russ Wittkop  
Sidney C. and Richard J. Wolff  
Barbara and Scott Wood  
William H. Woodin  
Ann and Hugh Woodin  
James M. Woolfenden  
Melissa and Matthew Wright  
Carolyn F. and Samuel C.  
Yocum  
Jean L. and Larry S. Young  
Pamela Youngberg and Lester  
Galbraith  
Wilma R. Youngblut  
Sally Ziegler  
Gaya Zeiter and Dave Braswell  
Gloria and Thomas Zlaket

If you gave \$250 or more between October 1, 2016 and September 30, 2017, we have made every effort to include your name and list it correctly. If we made a mistake or inadvertently failed to include your name, please contact Lynnae Wenker at 520-883-3005 or [lwenker@desertmuseum.org](mailto:lwenker@desertmuseum.org). Thank you for your support and understanding.

# Annual Report 2017

[Next: Matching Gift Companies »](#)

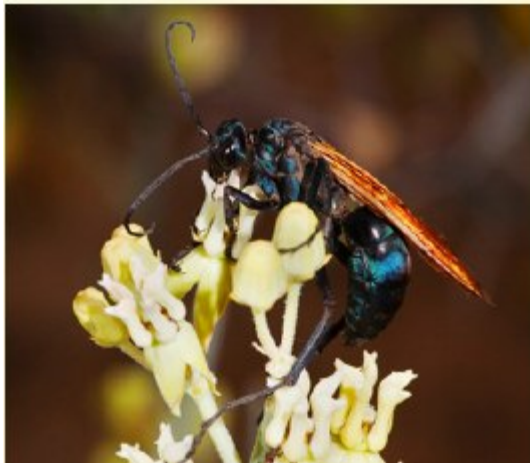

## Estates and Bequests

The Board of Trustees recognizes the following donors for their generosity and commitment to the museum.

Mary G. Anderson Revocable Trust

D. Pasek Family Trust

Estate of B. Jean Lathrop

Benton Trust

Estate of Ann Marie Brown

Estate of Gary and Vera M. Gregg

Estate of Norma L. Hastings

Estate of Herbert C. Ploch

Estate of Doris K. Quinn for Susan Howard

Estate of Amy Schlossberg

Estate of Richard E. Schoen

Estate of David W. Smith

If you gave \$250 or more between October 1, 2016 and September 30, 2017, we have made every effort to include your name and list it correctly. If we made a mistake or inadvertently failed to include your name, please contact Lynnae Wenker at 520-883-3005 or [lwenker@desertmuseum.org](mailto:lwenker@desertmuseum.org).

Thank you for your support and understanding.



# Annual Report 2017

[Next: In-Kind Gifts »](#)



## Matching Gift Companies

The Board of Trustees wishes to acknowledge the following corporations and foundations for their matching gift support.

Bank of America Matching Gift Program  
Boeing Gift Matching Program  
Caterpillar Foundation  
Deluxe Corporation  
Foundations  
ExxonMobil Matching Gift Program  
GE Foundation Matching Gifts Program  
Give with Liberty Mutual Insurance  
JPMorgan Chase Foundation  
Raytheon Charitable Giving  
Texas Instruments Foundation

If you gave \$250 or more between October 1, 2016 and September 30, 2017, we have made every effort to include your name and list it correctly. If we made a mistake or inadvertently failed to include your name, please contact Lynnae Wenker at 520-883-3005 or [lwenker@desertmuseum.org](mailto:lwenker@desertmuseum.org).

Thank you for your support and understanding.

# Annual Report 2017



## In-Kind Gifts

5 Points Restaurant and Market  
Adobe Rose Inn Bed & Breakfast  
Agustin Kitchen  
Alfonso Gourmet Olive Oil & Balsamics  
Anonymous (3)  
Archive Advantage, Inc.  
Arid Zone Trees  
Arizona State Museum  
Arte De La Vida  
B & B Cactus Farm  
Bahti Indian Arts  
Priscilla V. Baldwin  
Dave Barclay  
Barrio Bread Company-ARTisan Breads  
Jan R. Bell  
Nancy F. Biggins  
Biosphere 2  
Bisbee Breakfast Club Tucson  
Cheryl Blake  
Rebecca Block and Tim Haskins  
Kerstin Block  
Body Works Pilates Studio, Inc.  
Borderlands Trading Co.  
Buffalo Exchange  
Buffalo Trading Post  
Cafe Poca Cosa  
Caridad Community Kitchen  
Casa de San Pedro Bed and Breakfast Inn  
Sam Casados

Cat Mountain Lodge  
Children's Museum - Tucson  
Suzi Coleman  
Isabelle Collins  
Greg R. Corman  
The Coronet  
Dee Cox  
Coyote Pause Cafe  
Sandra Day Prout  
Andrew Denman  
Diana Madaras Gallery  
Mark A. Dimmitt  
Marni Dittmar  
Paul Donnelly  
Dream Dinners  
Elvira's Restaurant  
Patricia Engels and Richard  
Medland  
Stan Espenshade  
Fox Tucson Theatre Foundation  
Judy Gans  
Kathy A. Goepfert  
R. Patrick Greene  
Ann A. Grodzicki  
H.F. Coors China  
Hacienda del Sol Guest Ranch  
Resort  
Diana W. Hadley  
Hamilton Distillers  
James R. Hensley  
Richard J. Hills  
Peter Hirschman  
Hervey A. Hotchkiss  
Deborah Howard Jacob and Jeff  
Jacob  
Adrienne L. Hughes  
Roy Irving  
Michael P. Ives

Kalubi Studios  
Sophia Kaluzniacki  
Sally Kane  
Kelly Green Trees  
Kief Joshua Vineyards  
Kingfisher Bar & Grill  
Charles Knierim  
Don Knight  
Dot Kret  
Abraham Lackow  
Paula Largo  
Chandra Lear  
Letson Loft Hotel  
Lewis Framing  
The Loft Cinema  
Loews Ventana Canyon Resort  
Marie Long  
J.W. Marriot Starr Pass Resort &  
Spa  
Shannan K. Marty and Chris  
Pendleton  
Paul Matt  
Menlo Home and Garden  
John Morgan  
Mountain States Wholesale  
Nursey  
Jo Musser-Krauss  
Painted Cave Cattle Company  
Pak Mail  
Tom Philabaum  
Photo's by Lois  
Jay Pierstorff  
Plants for the Southwest  
Prep & Pastry  
Rancho del los Caballeros  
Rancho Rossa Vineyards  
Rialto Theatre Foundation  
Pilar A. Rinky

Rojo Hospitality Group LLC  
Mark Rossi  
Rocco Santangelo  
Thomas E. Sheridan  
Stephen A. Sherman  
Merritt Simmons  
Sarah B. and David C.  
Smallhouse  
Soltanto  
Spencer's Observatory  
Stacy L. Spurgeon-Shoults  
JoAnn Stolley  
Studio S'Evans  
Summit Hut  
John Sundt  
Holly Swangstu  
Marlin V. Tanner  
Martha Thompson  
Tohono Chul Park  
Top Gem Minerals  
Top Hat Estate Sales  
Russell True  
Tubac Golf Resort & Spa  
Tucson Botanical Gardens  
Carrea Uremovich  
West Ajo Feed  
Westward Look Resort  
John F. Wiens  
Lance R. Wilson  
Debbie and Nick Wilson  
Caroline C. Wilson  
Steve Wolfe  
Woodcraft  
Cree Zischke

If you gave \$250 or more  
between October 1, 2016 and  
September 30, 2017, we have

made every effort to include your name and list it correctly. If we made a mistake or inadvertently failed to include your name, please contact Lynnae Wenker at 520-883-3005 or [lwenker@desertmuseum.org](mailto:lwenker@desertmuseum.org). Thank you for your support and understanding.